

ALL DIMENSIONS TO BE CHECKED ON SITE
NO DIMENSIONS TO BE SCALED FROM THIS DRAWING
DRAWING IS TO BE READ IN CONJUNCTION WITH RELEVANT
CONSULTANTS DRAWINGS

A1

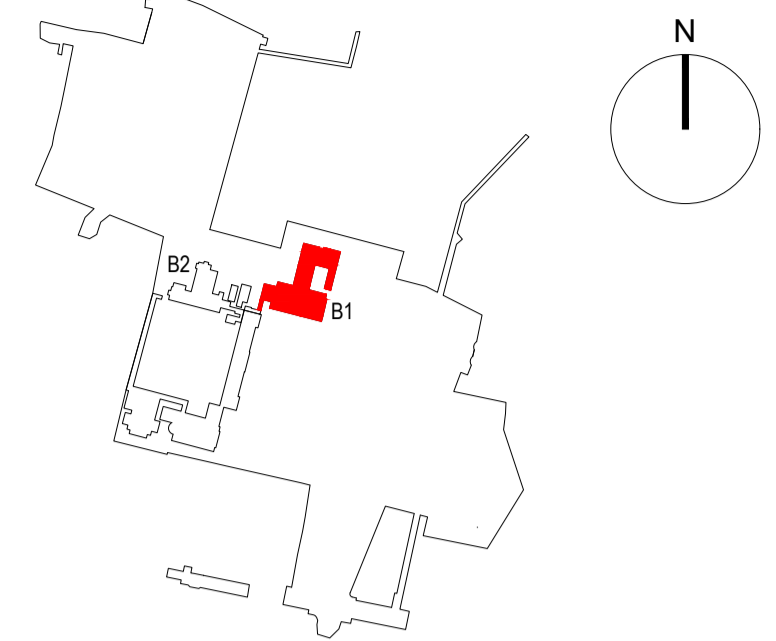

KEY PLAN

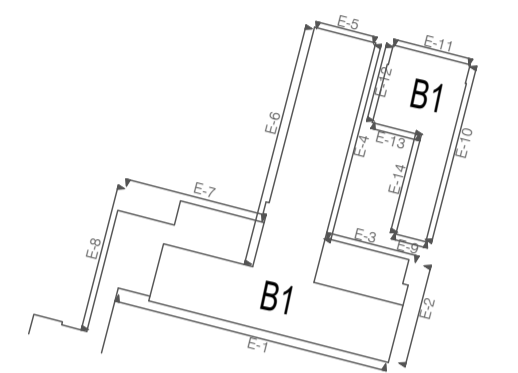

ELEVATION KEY

NOTE: REFER TO MCCULLOUGH
MULVIN ARCHITECTS DRAWING
PACK FOR MORE INFORMATION
ON THE EXISTING SEMINARY
BUILDING AND PROPOSED
DEMOLITIONS AND ALTERATIONS

REV	DATE	DESCRIPTION	CKH	DRN
P1	MAY '21	ISSUED FOR PLANNING		NF

ISSUED FOR PLANNING APPROVAL

APPLICANT NAME

CWTC Multi Family ICAV acting on behalf of its sub-fund DBTR DR1 Fund

PROJECT NAME

Holy Cross College SHD

LOCATION

Holy Cross College, Clonliffe Road, Dublin 3 and Drumcondra Road Lower, Drumcondra, Dublin 9

DRAWING
EXISTING BUILDING ELEVATIONS
BUILDING 1
ELEVATION 11, 12, 13 & 14

PROJECT NUMBER: 950654 DATE: May 21

SCALE@ A1: 1:100 DRAWN/CHECKED: NF

STATUS CODE: A1 DRAWING NUMBER: CLN-HJL-SW-ZZ-DR-A-2111 REVISION: P1

Henry J Lyons

Architecture + Interiors +353 1 888 3333 51-54 Pearse Street
henryjlyons.com info@henryjlyons.com Dublin D02 K466



O'Donnell+Tuomey

mcculloughmulvinarchitects

NMP
Niall Montgomery + Partners

o'mahony pike

BM
BARRETT MAHONY

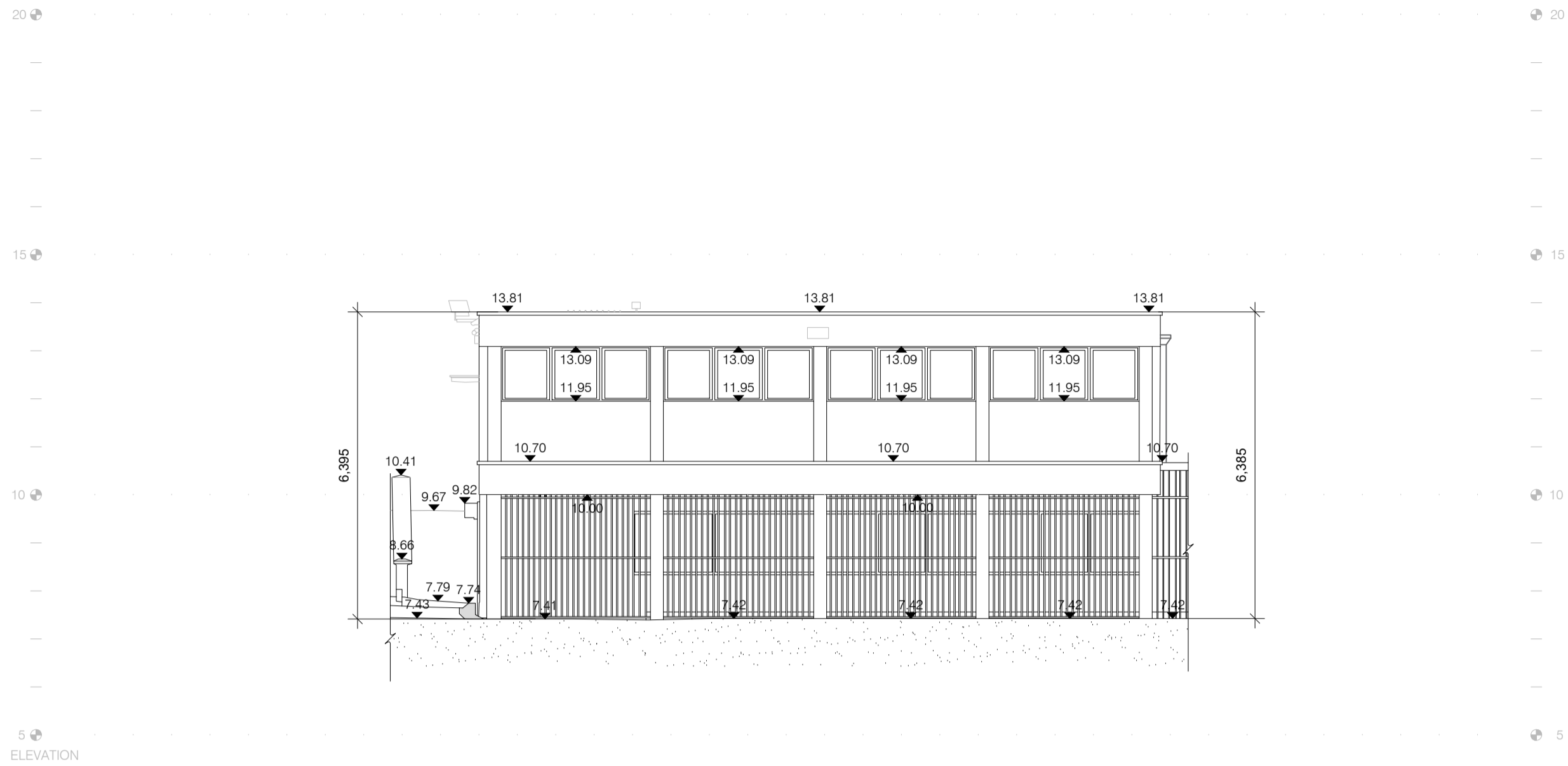

1 BUILDING 1_ELEVATION 11
SCALE: 1:100 METERS

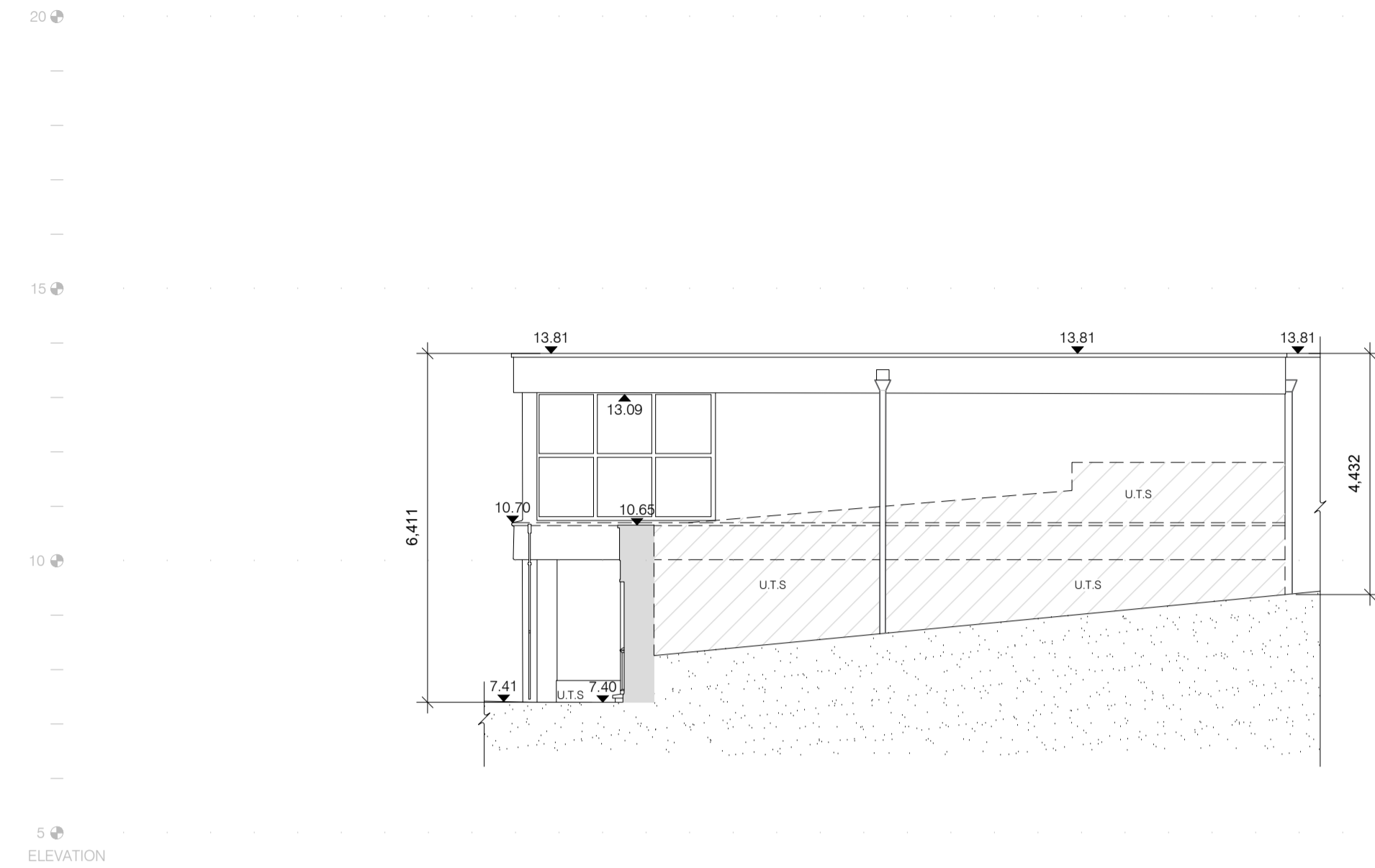

2 BUILDING 1_ELEVATION 12
SCALE: 1:100 METERS

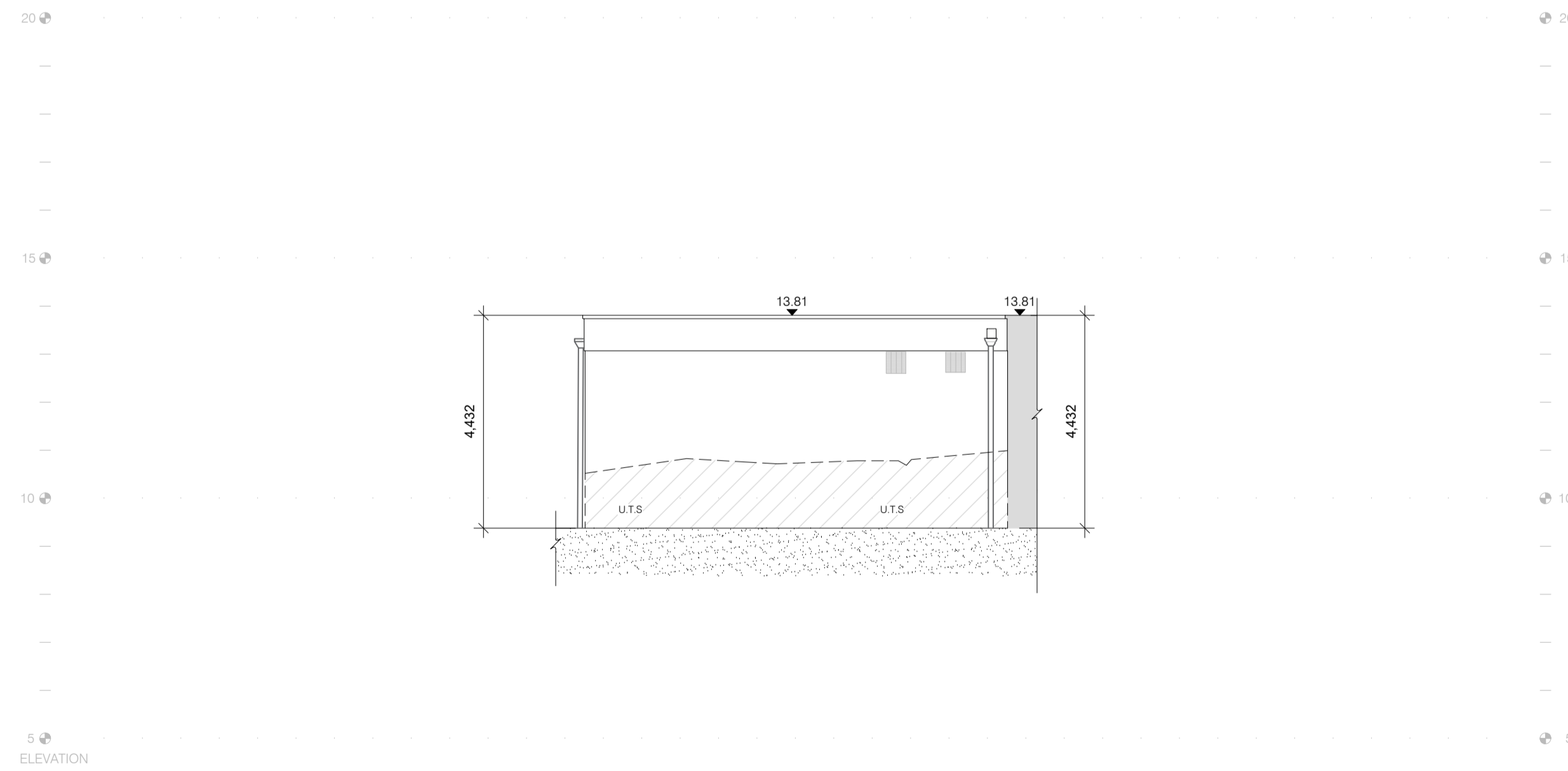

3 BUILDING 1_ELEVATION 13
SCALE: 1:100 METERS

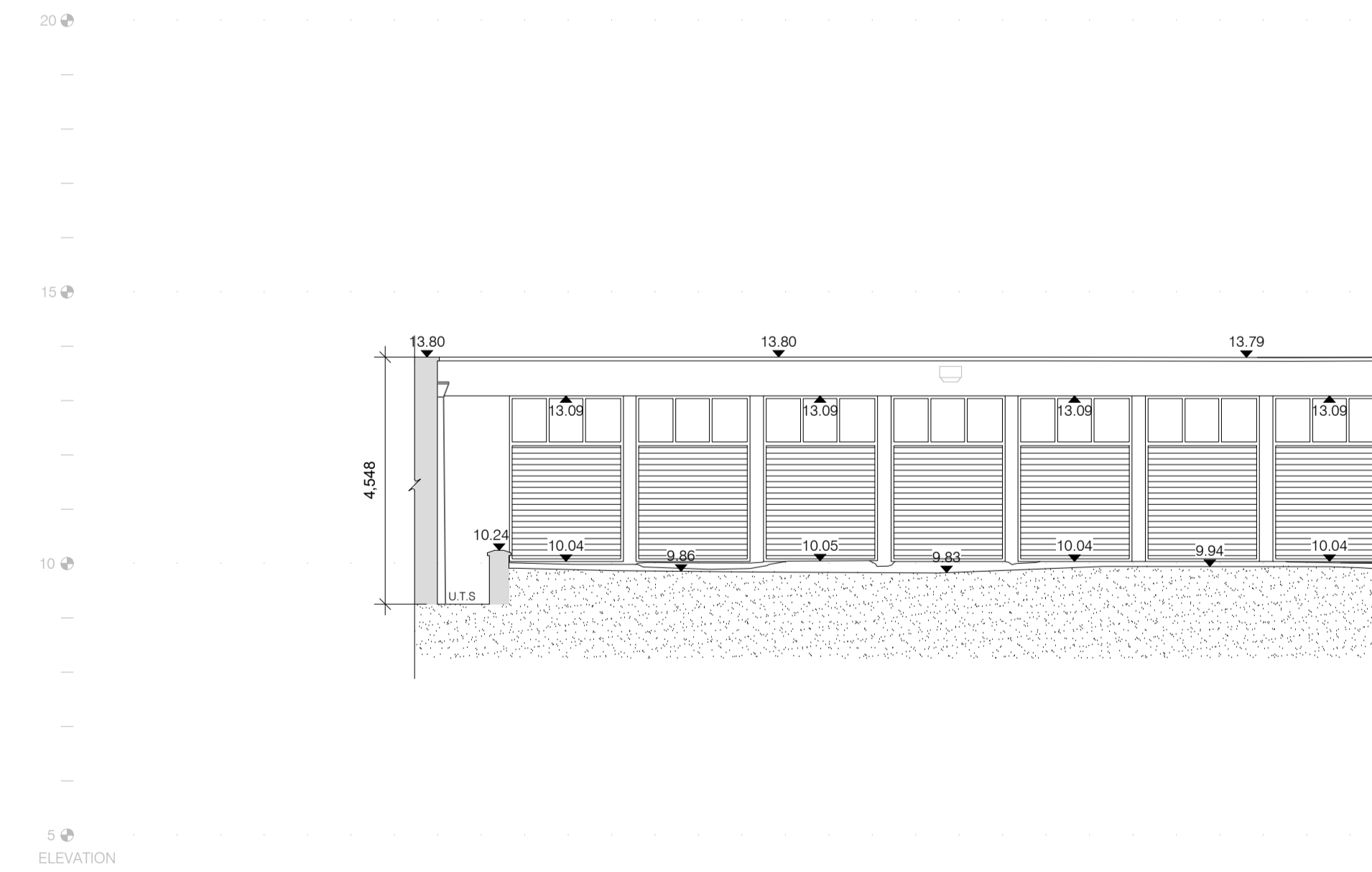

4 BUILDING 1_ELEVATION 14
SCALE: 1:100 METERS